

External Finishes -

External Walls - Wet painted wet cast render with black facing brick base course and feature grey composite cladding panel.

Roof - Marley Modern Concrete Roof Tiles in Slate Grey.

Windows - Grey PVCu units.

Doors - Grey PVCu unit.

Fascia & Soffit - White PVCu fascia, white soffit

Gutters & Pipes - Black PVCu.

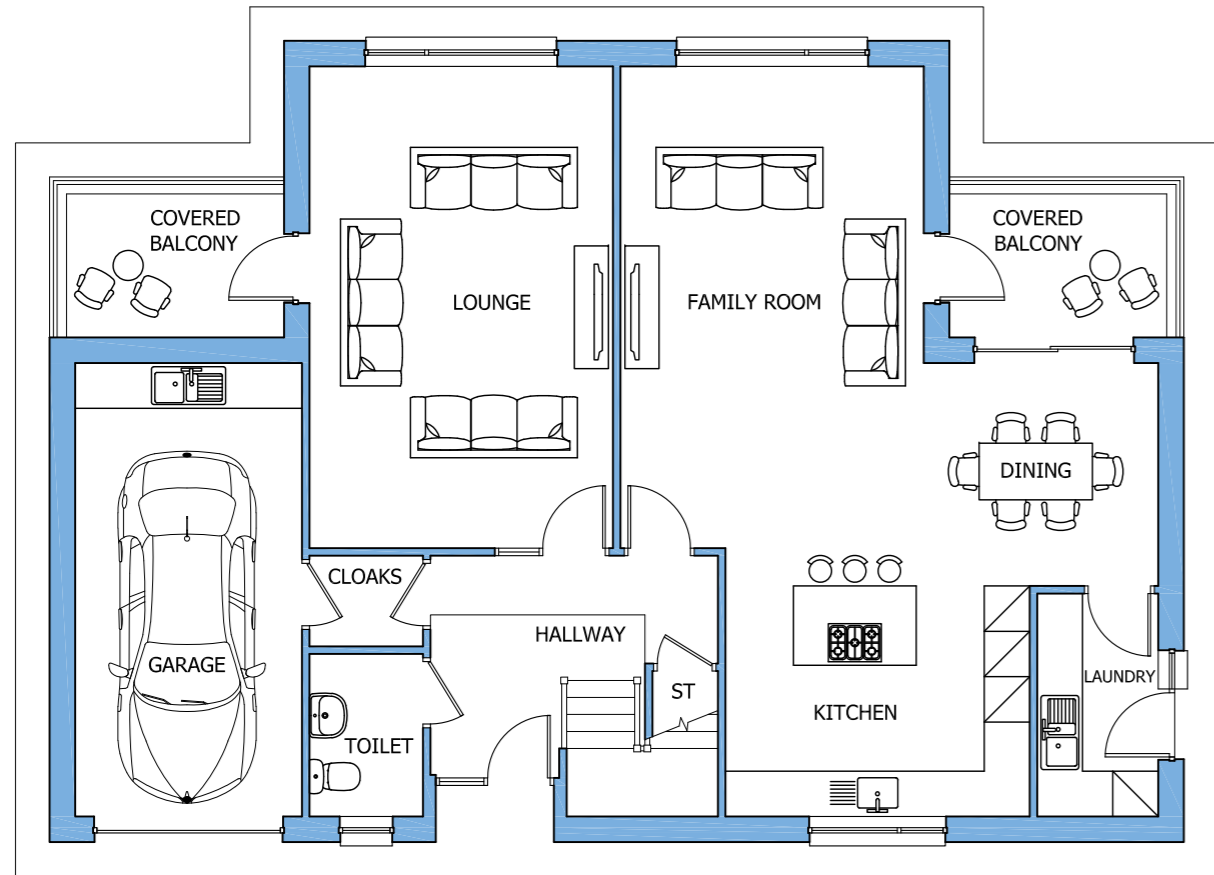

PROPOSED GROUND FLOOR PLAN

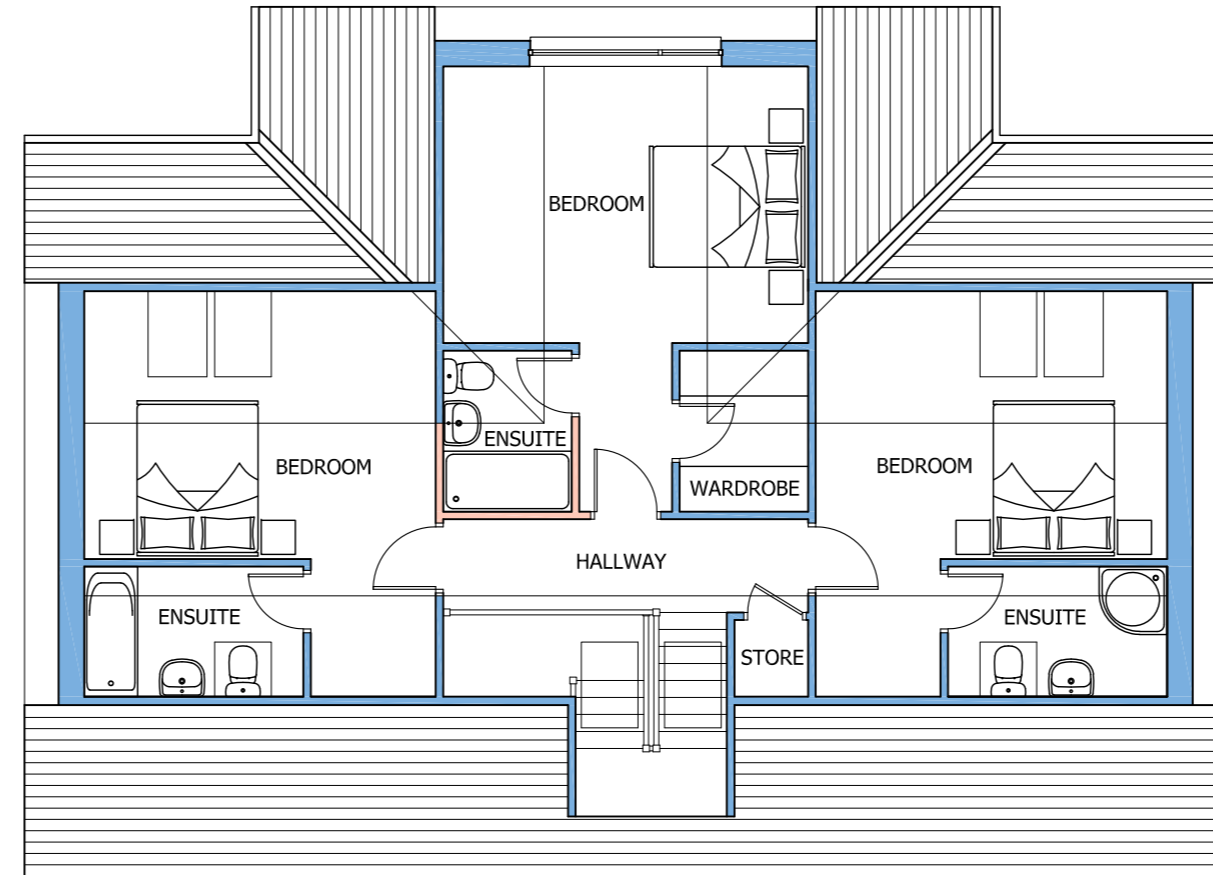

PROPOSED FIRST FLOOR PLAN

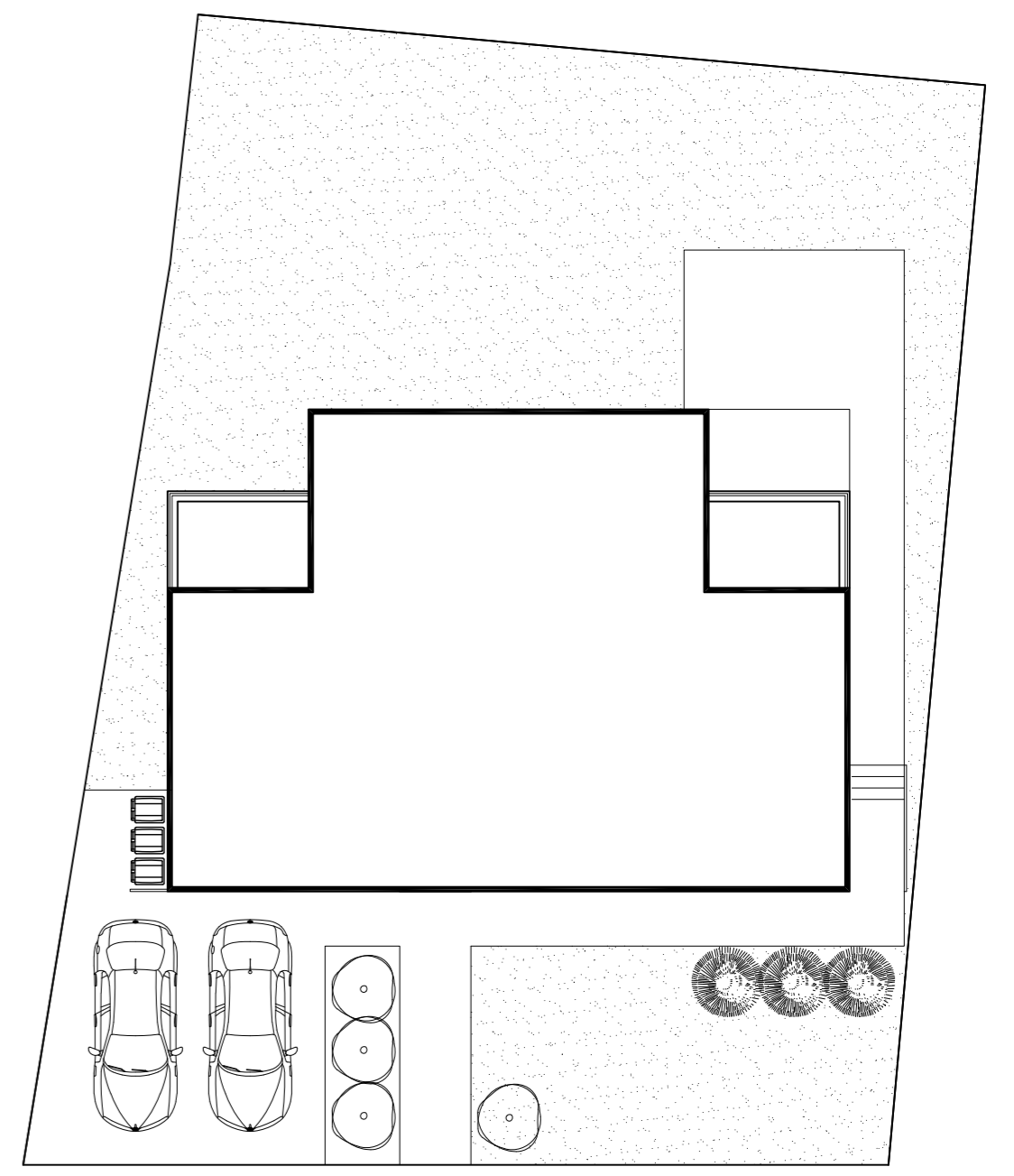

PROPOSED SITE PLAN - SCALE 1:150

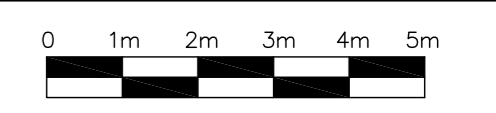
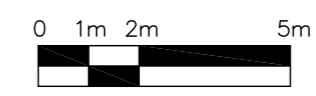

Revision
Rev A Drawing amended in line with Planning Dept's comments - 08-05-19

Do not scale this drawing. If in doubt ask. This drawing must not be copied or reproduced other than for the purpose of this project.

rebecchi
architectural services
55 Kempock Street, Gourock, PA19 1NF
T. 07813 858 124 E. marco@rebecchiarchitectural.co.uk
Company Registration No. 457333

Client
GF Builders Ltd

Project Title
Proposed Erection of Dwellinghouse within Grounds of Kyleview, Skelmorlie Castle Road, Skelmorlie

Drawing Title	Date
Proposed Plans, Elevations & Site Plan	07-04-19

Drawing No.	Size
19-035-PL-001	A2

Status	Scale
PLANNING	1:100



PROPOSED ENTRANCE ELEVATION

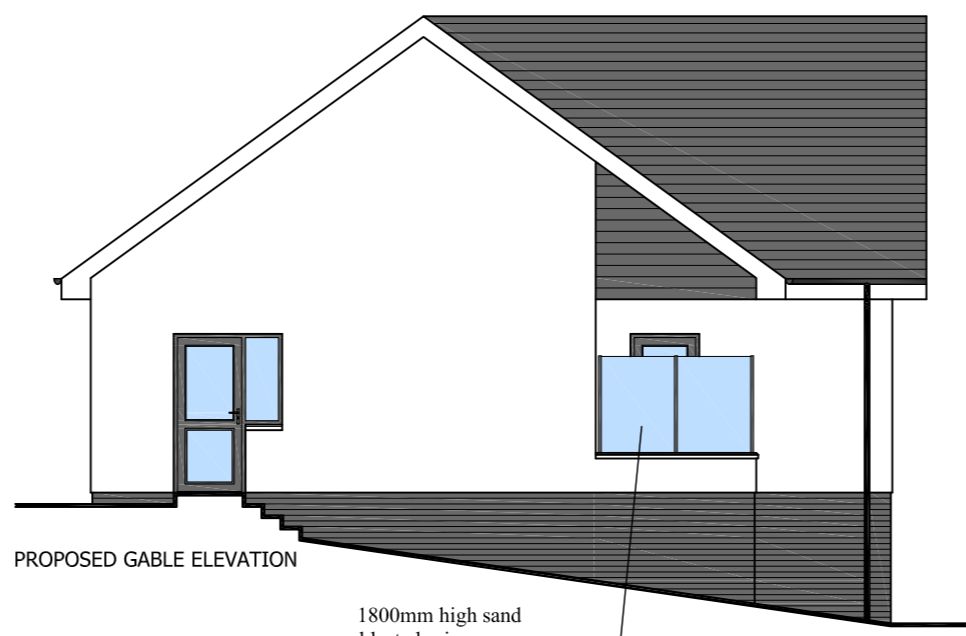

PROPOSED GABLE ELEVATION



PROPOSED ELEVATION TO REAR GARDEN

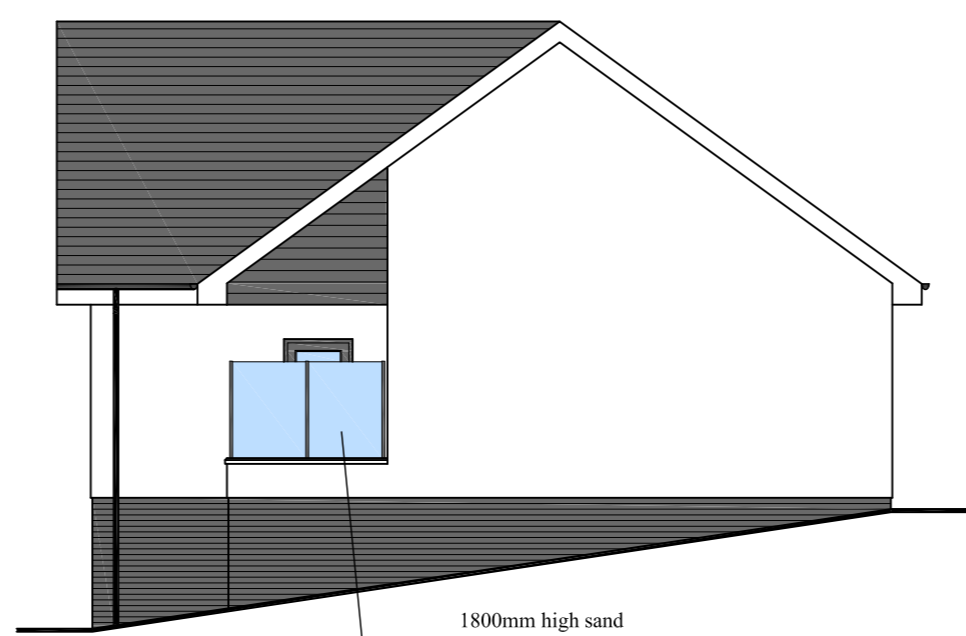

PROPOSED GABLE ELEVATION

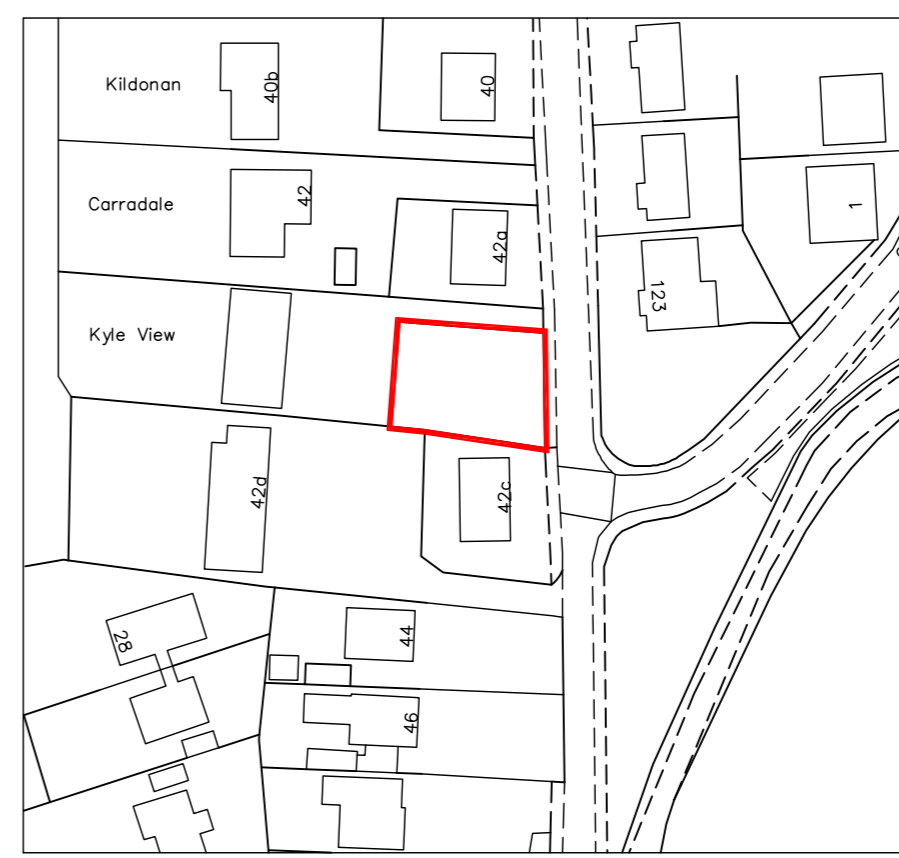

OS REPRODUCED UNDER LICENSE NUMBER - 100054476
SCALE 1:1250

